



Barn Mead | Harlow | Essex | CM18 6SP

£1,000 Per Month



Barn Mead | Harlow  
Essex | CM18 6SP  
£1,000 Per Month

A WELL PRESENTED ONE BEDROOM FIRST FLOOR FLAT featuring a fitted kitchen with gas hob, electric oven and appliances. There is also a white bathroom suite, sealed unit UPVC double glazed windows and gas heating via radiators. The property also benefits from laminate wooden floors and a communal garden. The property is available unfurnished NOW. This is a non-smoking property.

- One Bedroom
- Communal Garden
- Council Tax Band: B
- First Floor Flat
- Available NOW
- EPC Rating: D

Entrance Hall  
5'5" x 2'11" (1.65m x 0.89m)

Kitchen  
5'6" x 9'5" (1.68m x 2.87m)

Lounge  
13'0" x 9'9" (3.96m x 2.97m)

Hallway  
2'7" x 2'8" (0.79m x 0.81m)

Bathroom  
5'6" x 10'4" (1.68m x 3.15m)

Bedroom  
9'10" x 10'11" (3.00m x 3.33m)

Communal Garden

Local Area

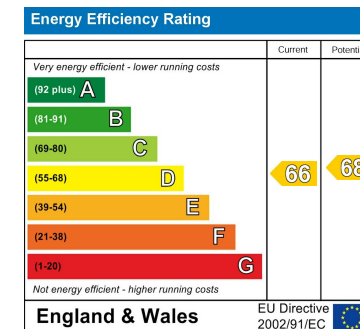
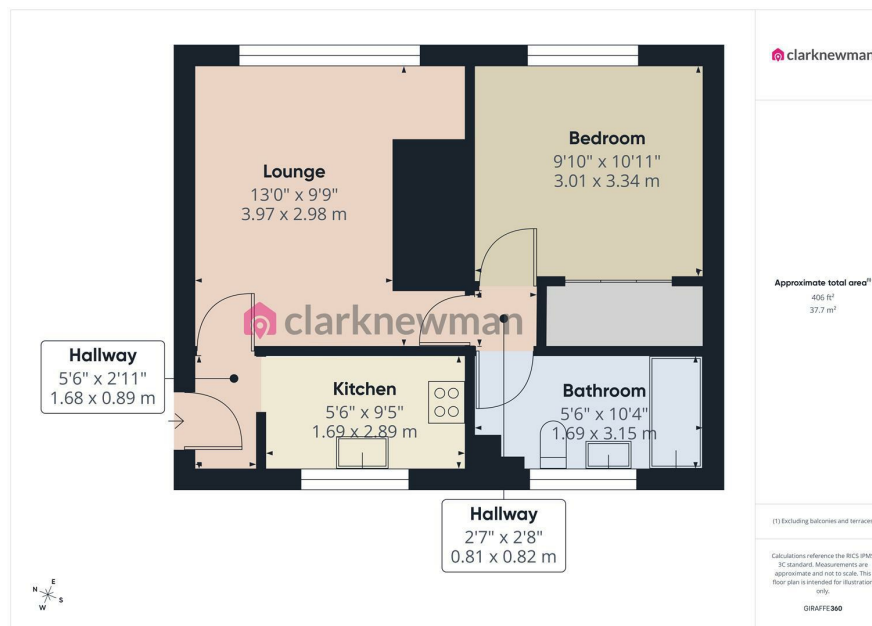

Equity House  
4-6 Market Street  
Harlow  
Essex  
CM17 0AH  
01279 400444  
hello@clarknewman.co.uk  
www.clarknewman.co.uk